Richard Wagner
Lohengrin

VIOLA.
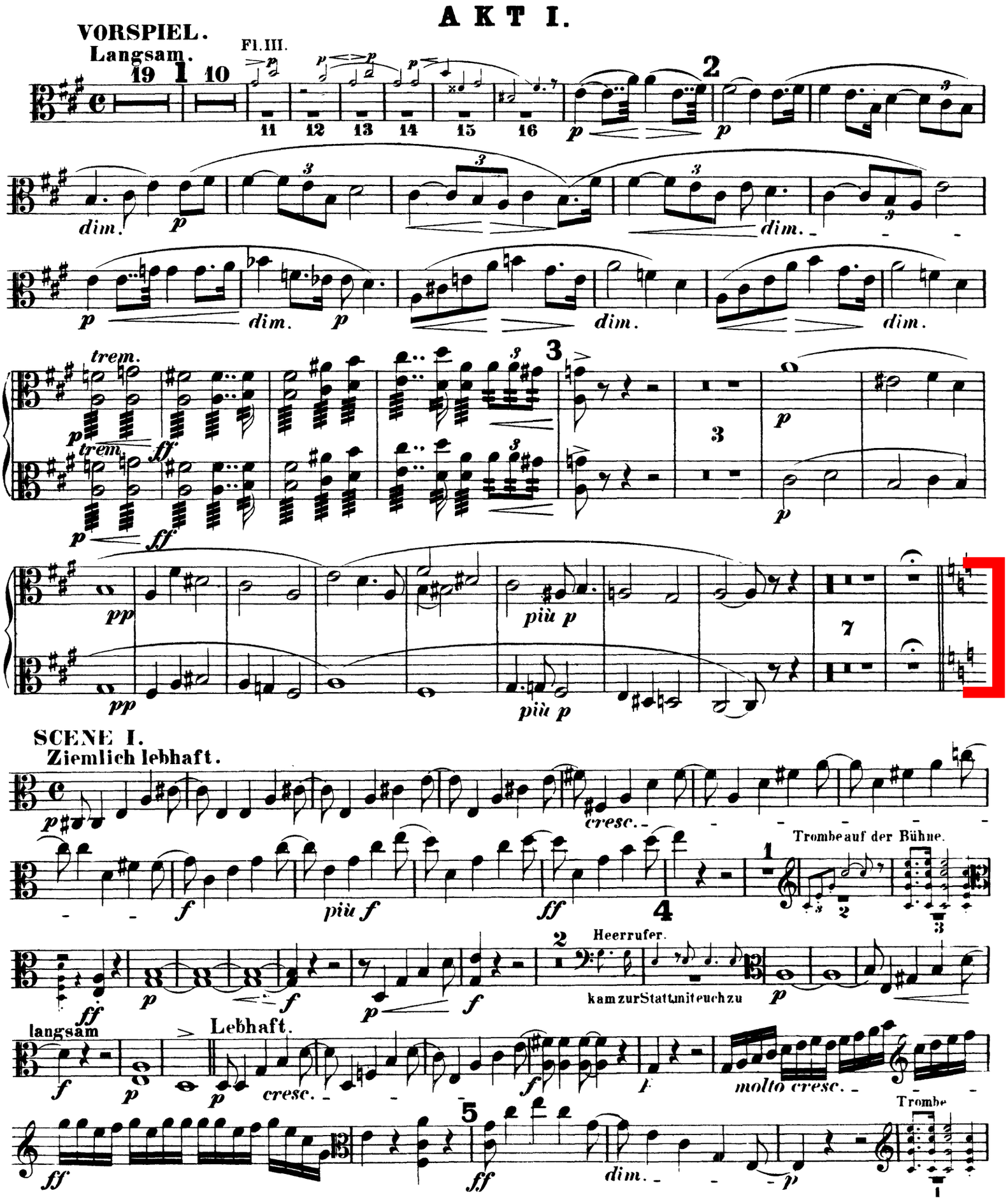
AKT I.