Adiemus

Songs of Sanctuary

violin 1

Karl Jenkins (b.1944)

1. Adiemus

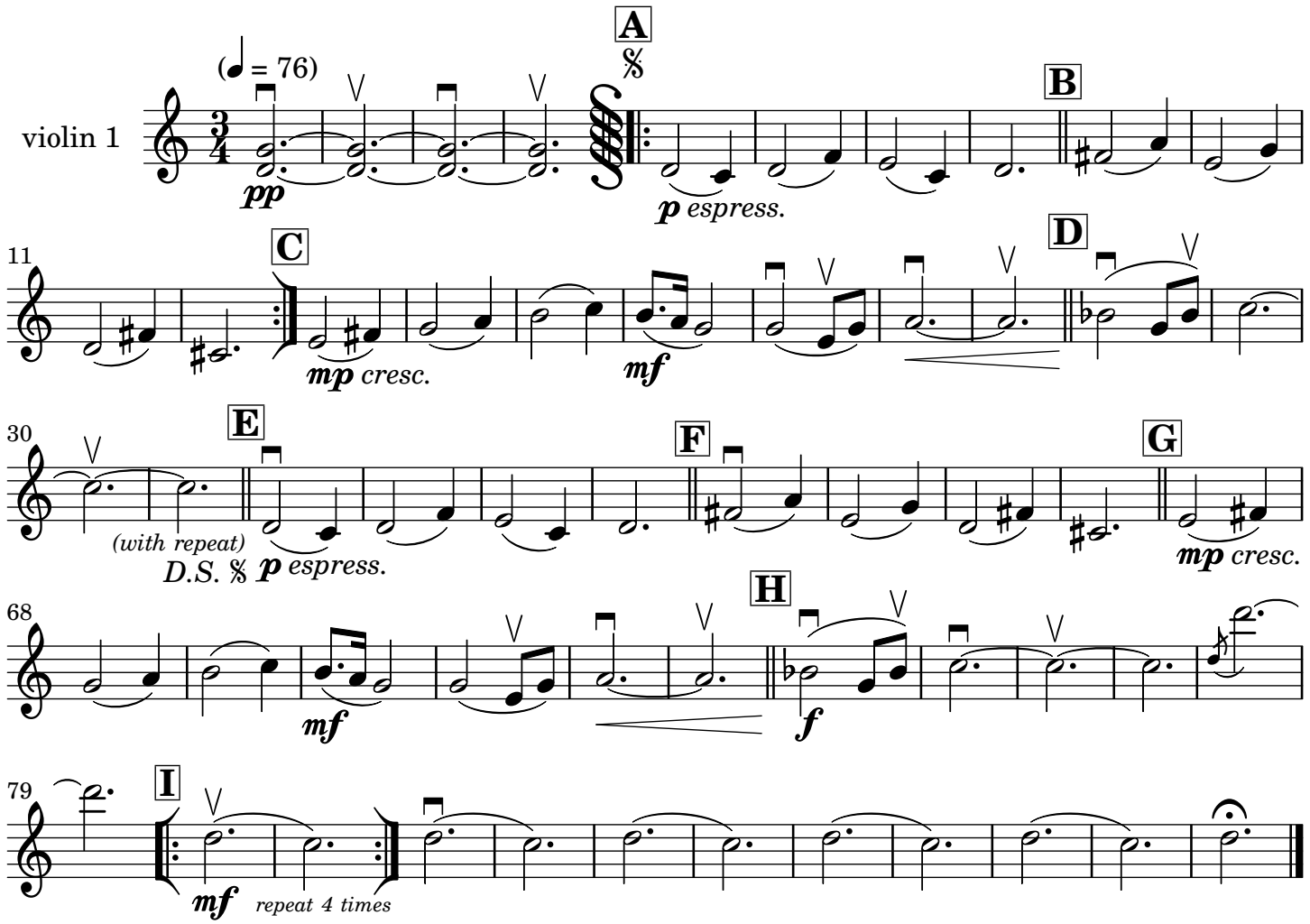

2. Tintinnabulum

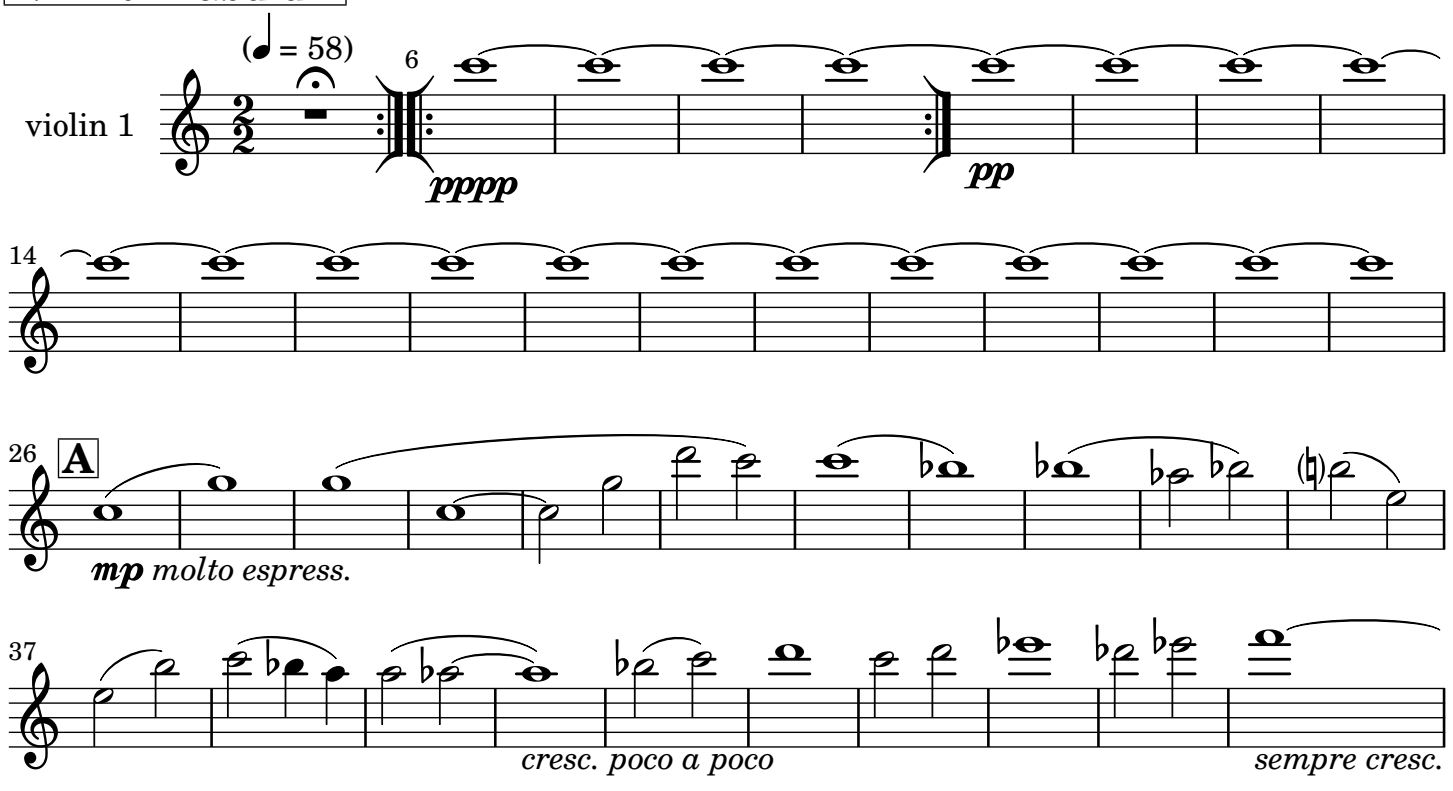

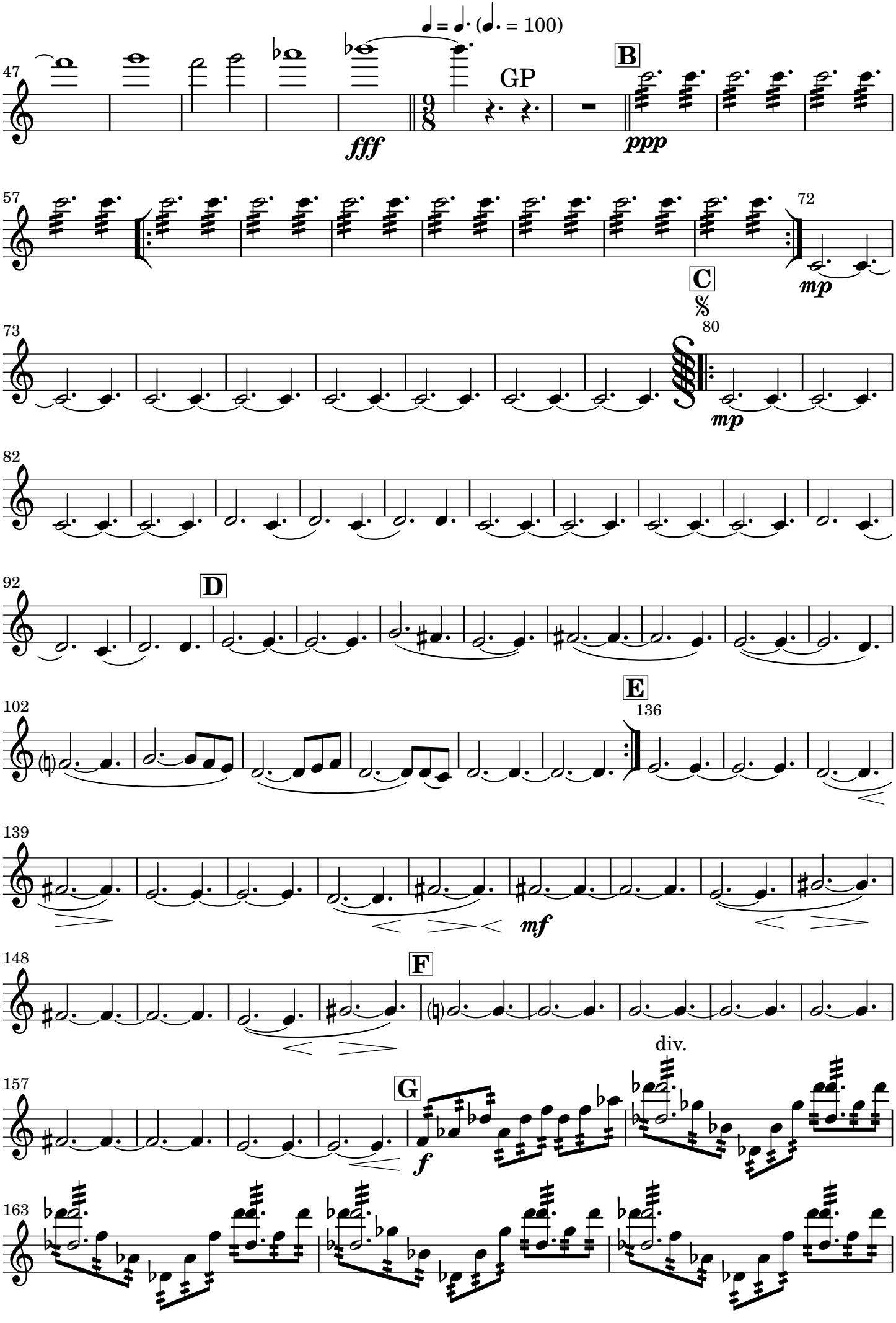
♩ = ♩. (♩. = 100)
47
GP
B
fff
ppp
57
72
C
mp
73
80
mp
82
92
D
102
E
136
mf
139
148
F
div.
157
G
f
163

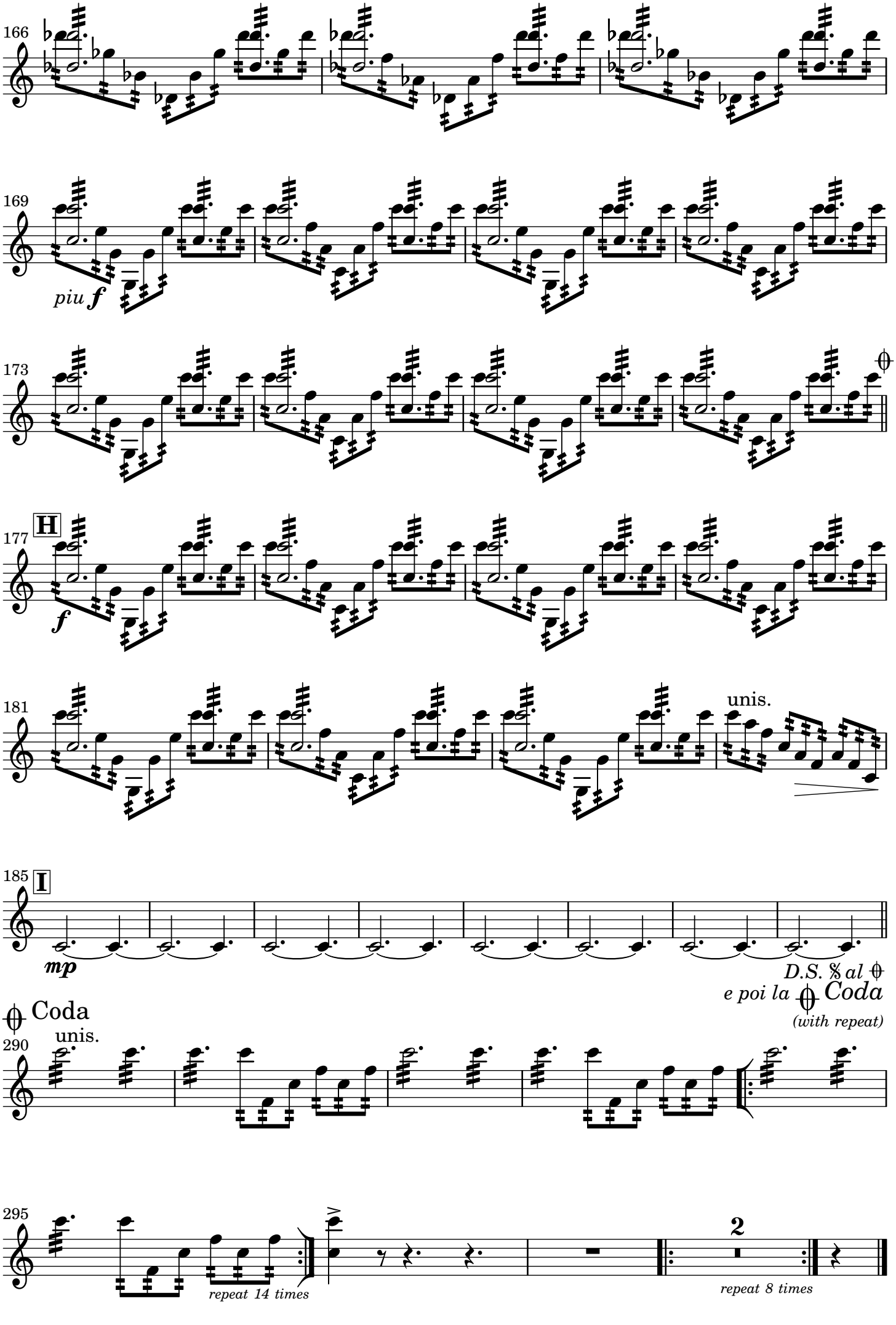
166
169
piu f
173
H
177
f
181
unis.
185
I
mp
D.S. 𝄋 al ⊕
e poi la ⊕ Coda
(with repeat)
⊕ Coda
290
unis.
295
repeat 14 times
2
repeat 8 times

3. Cantus Inaequalis

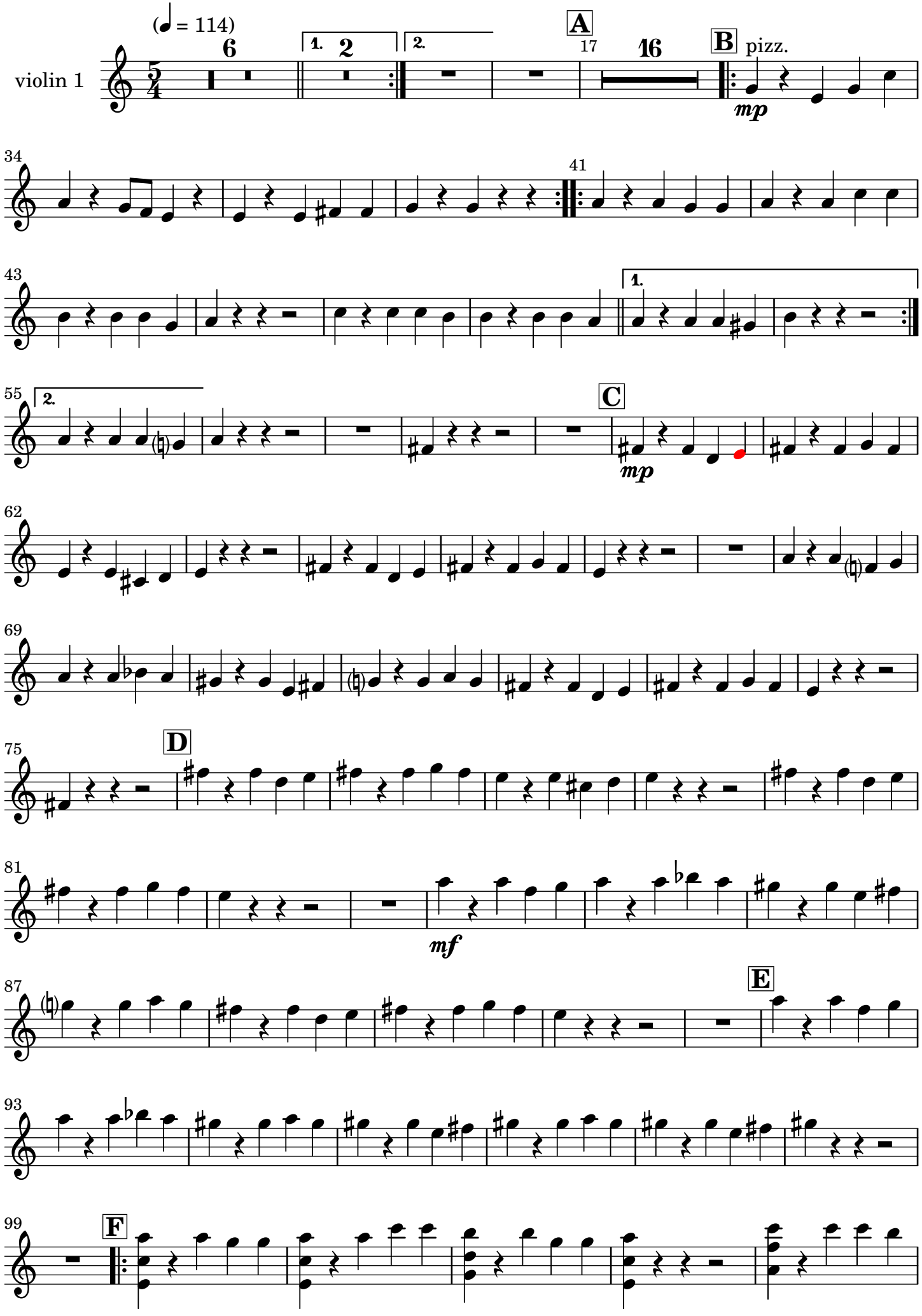

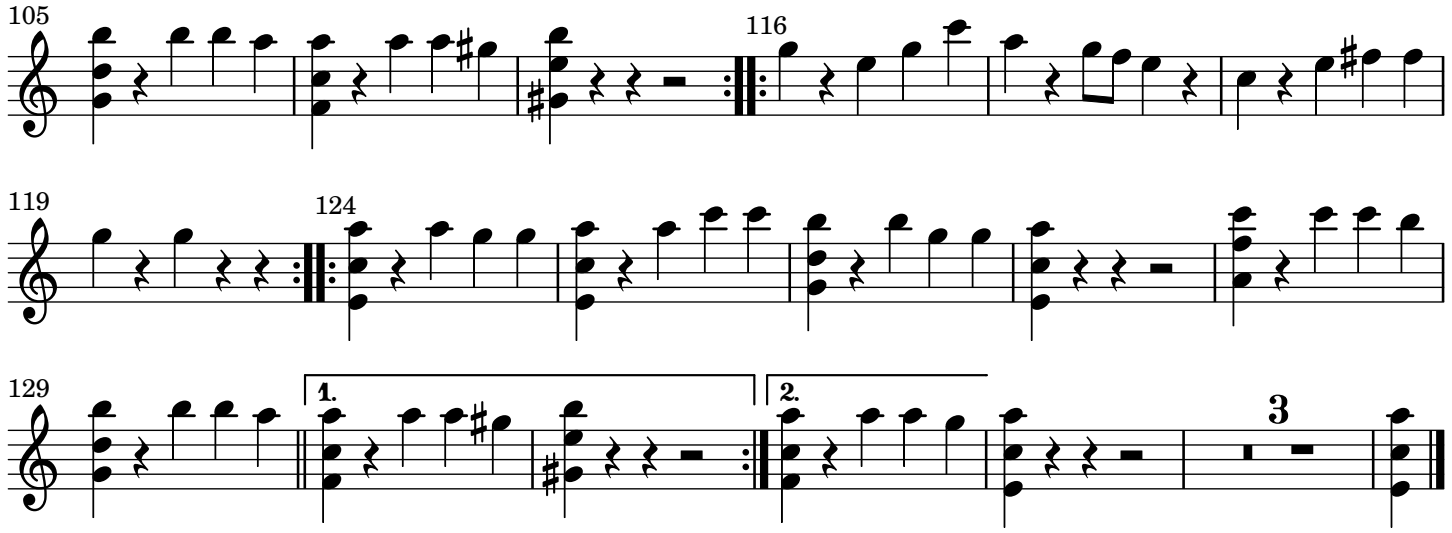

4. Cantus Insolitus

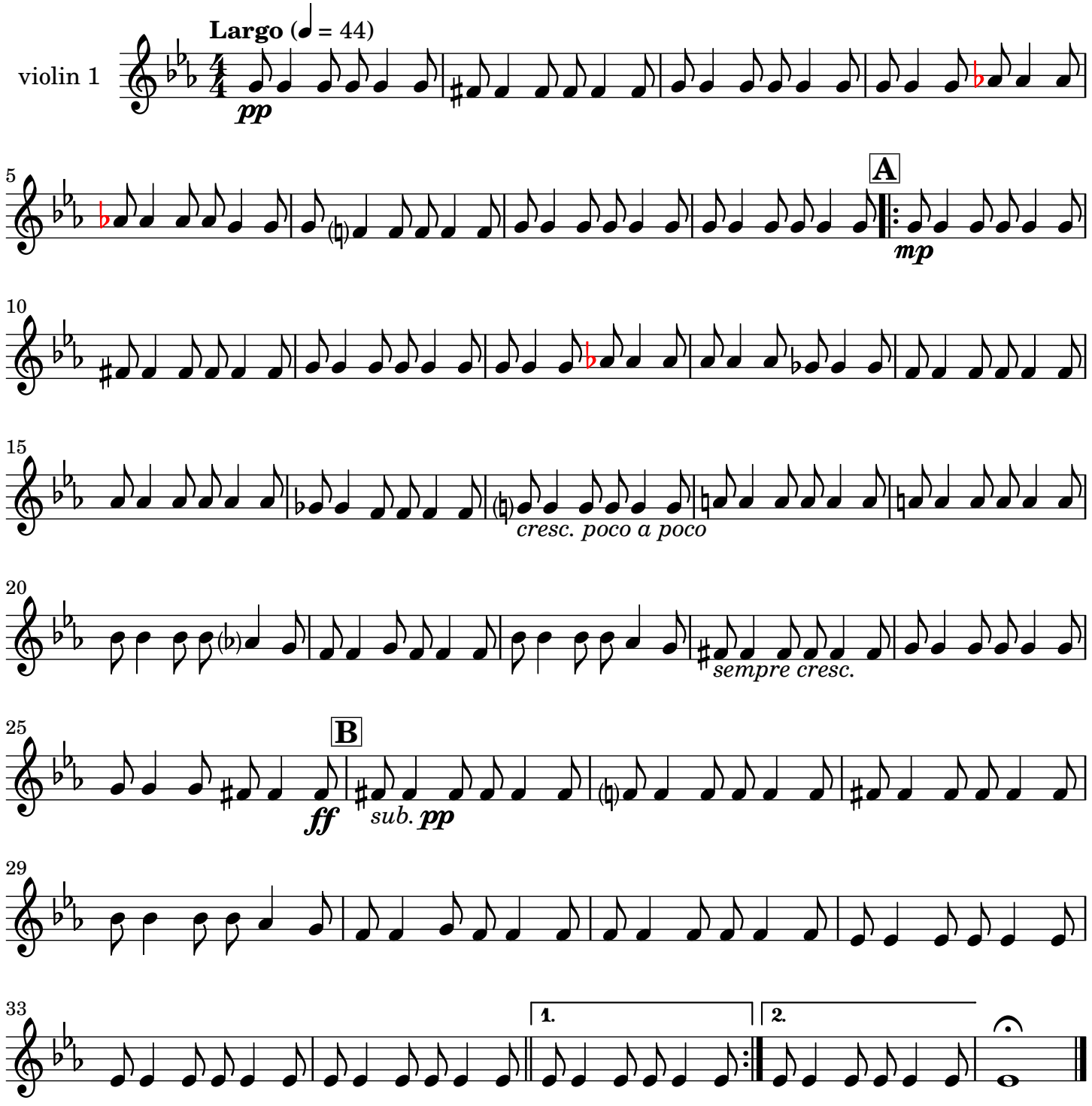

5.In Caelum Fero

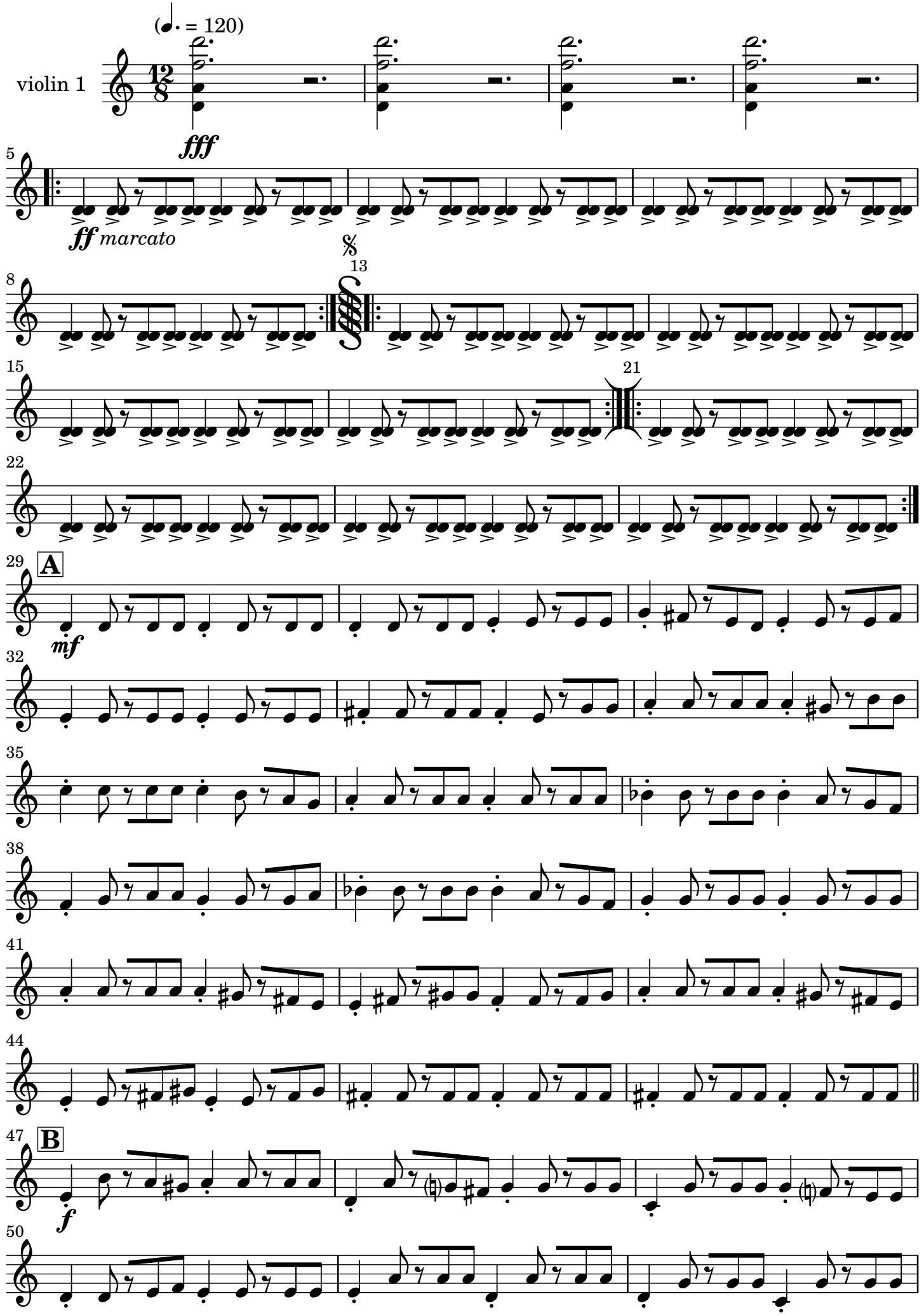

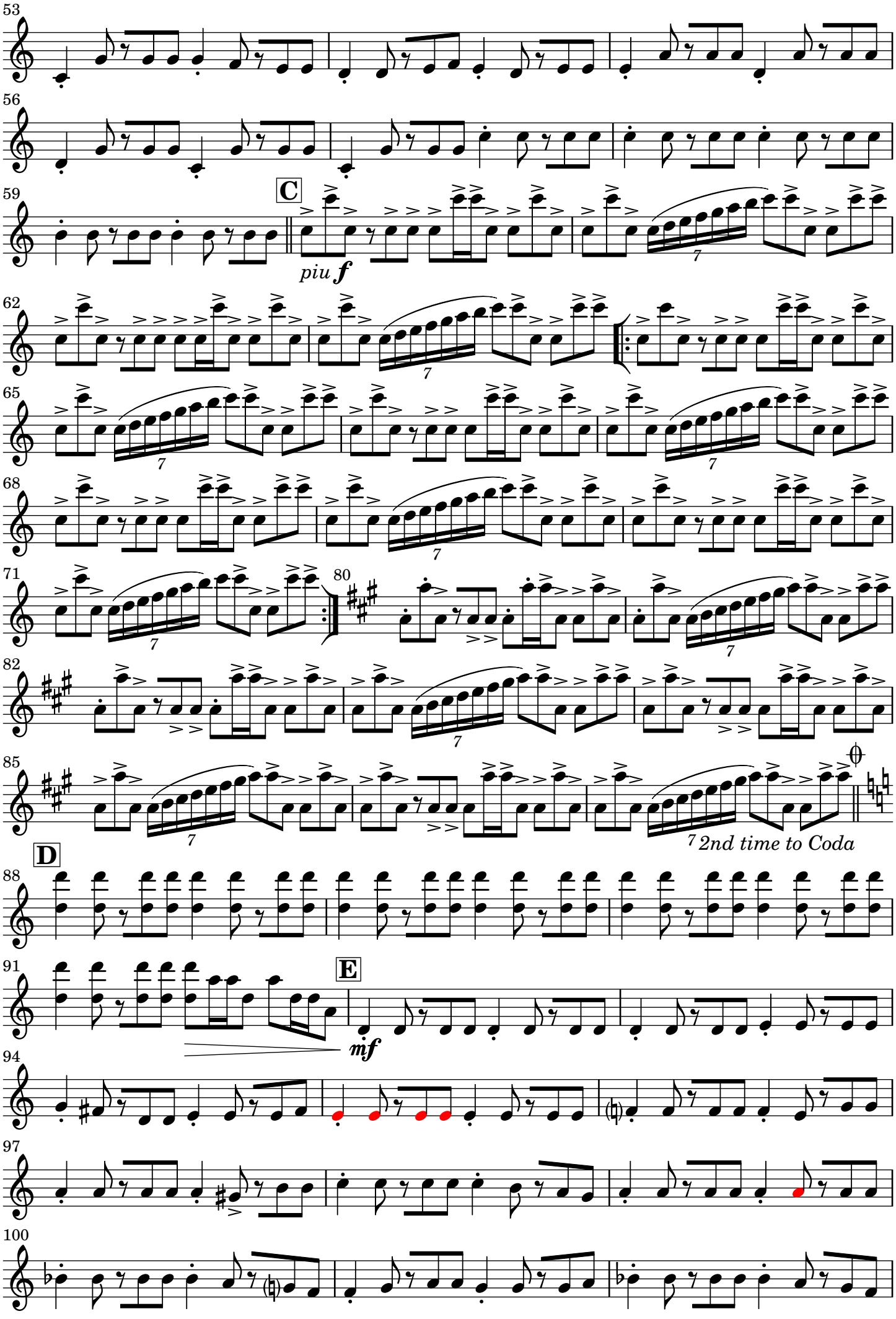
53
56
59
C
piu f
62
65
68
71
80
82
85
2nd time to Coda
D
88
91
E
mf
94
97
100

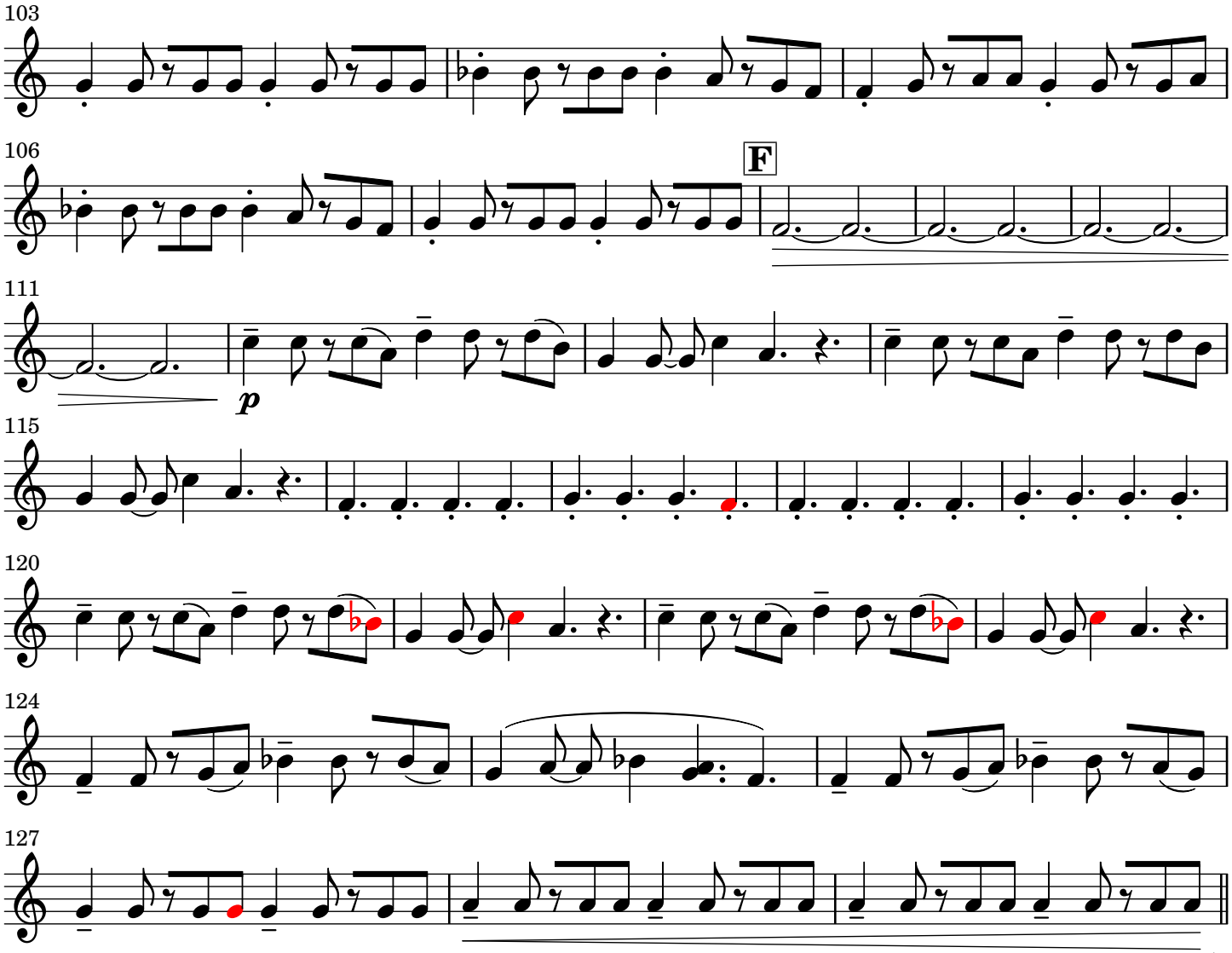

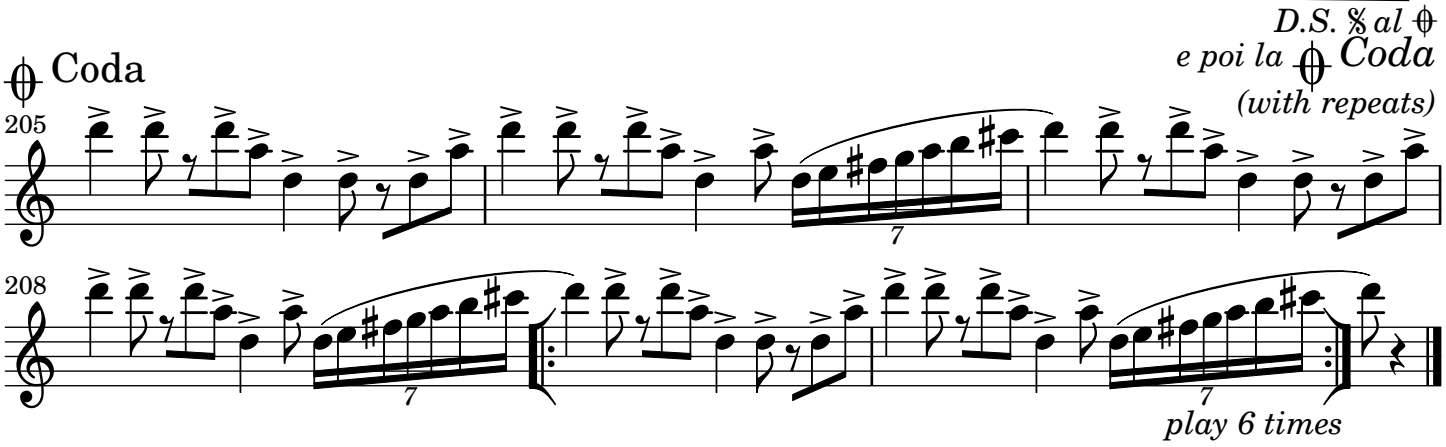

6. Cantus Iteratus

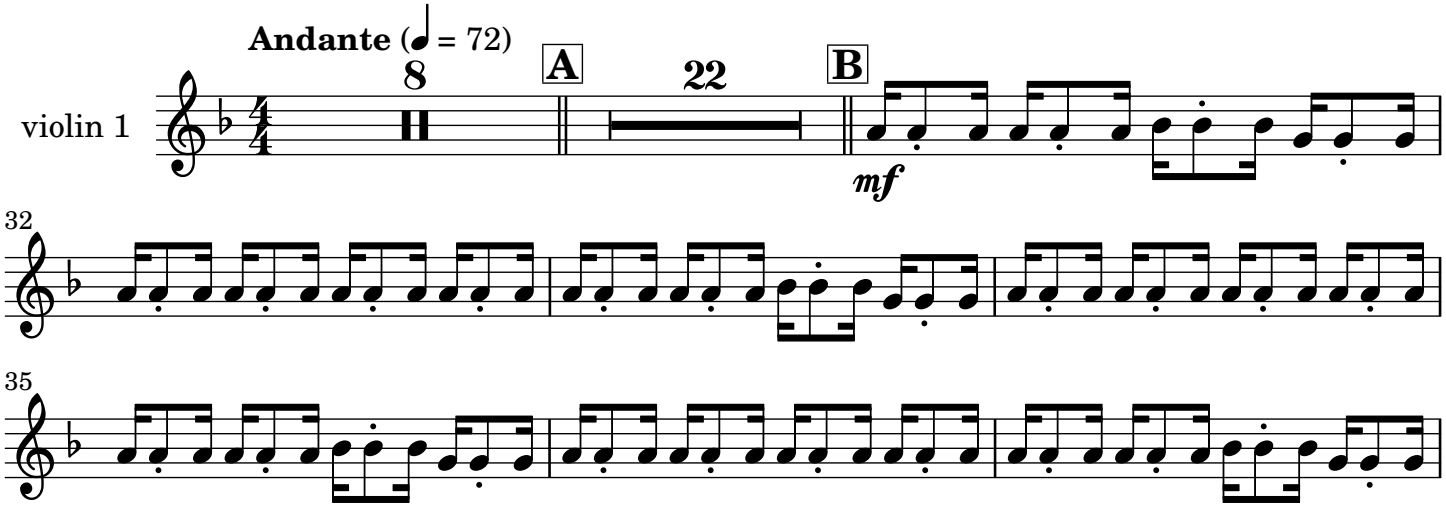

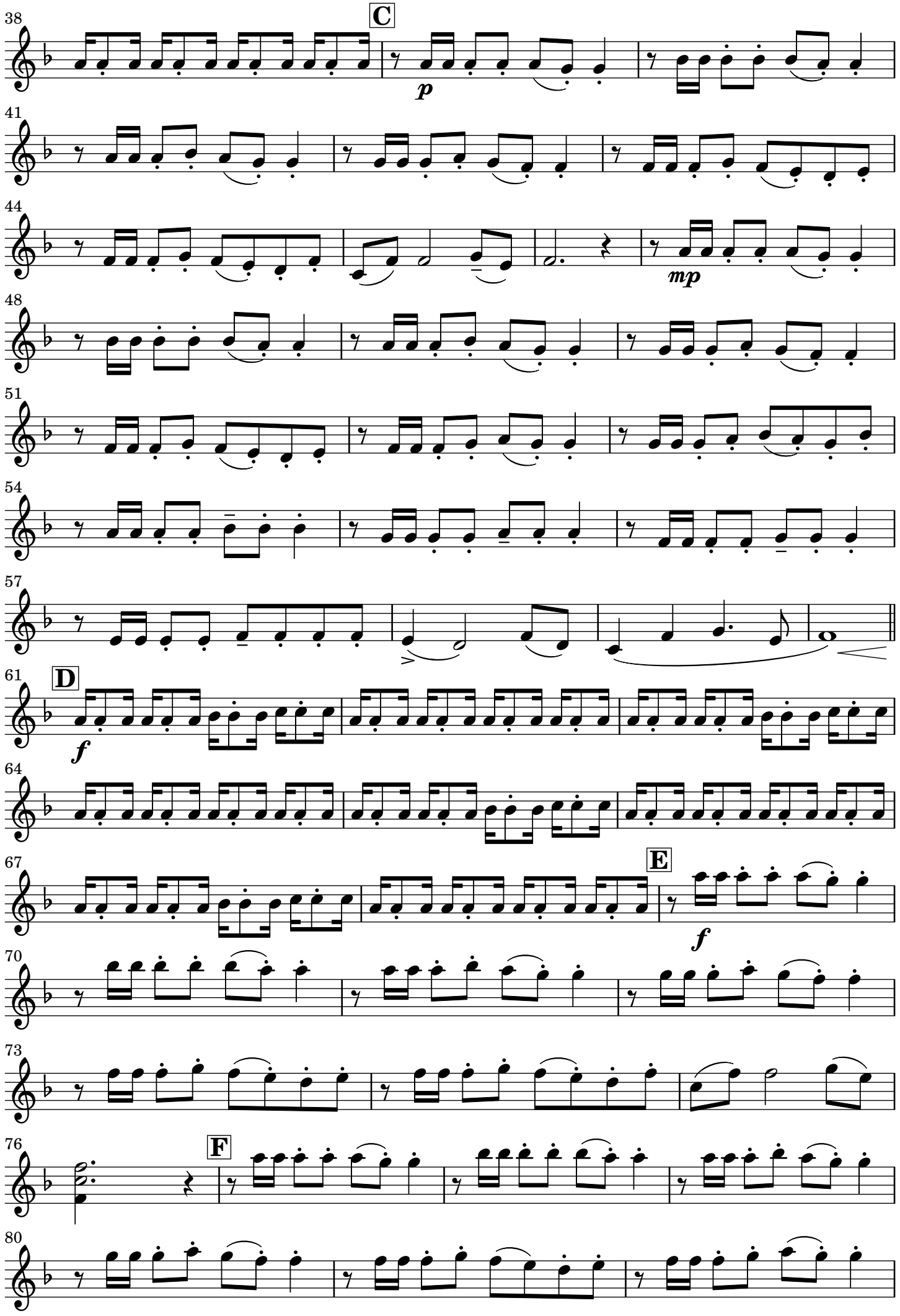
38
C
p
41
44
mp
48
51
54
57
61
D
f
64
67
E
f
70
73
76
F
80

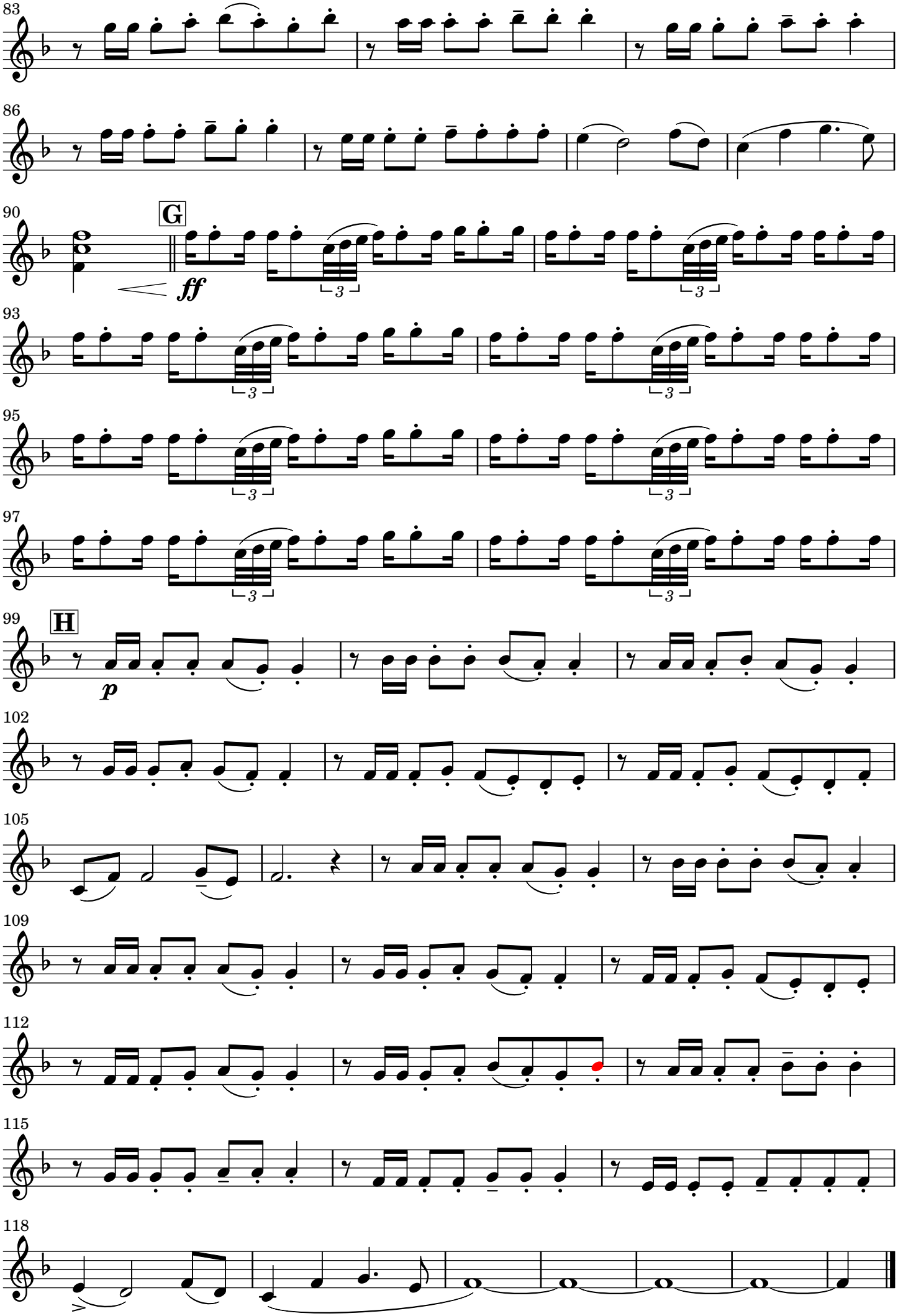
83
86
90
G
ff
93
95
97
99
H
p
102
105
109
112
115
118

7. Amaté Adea

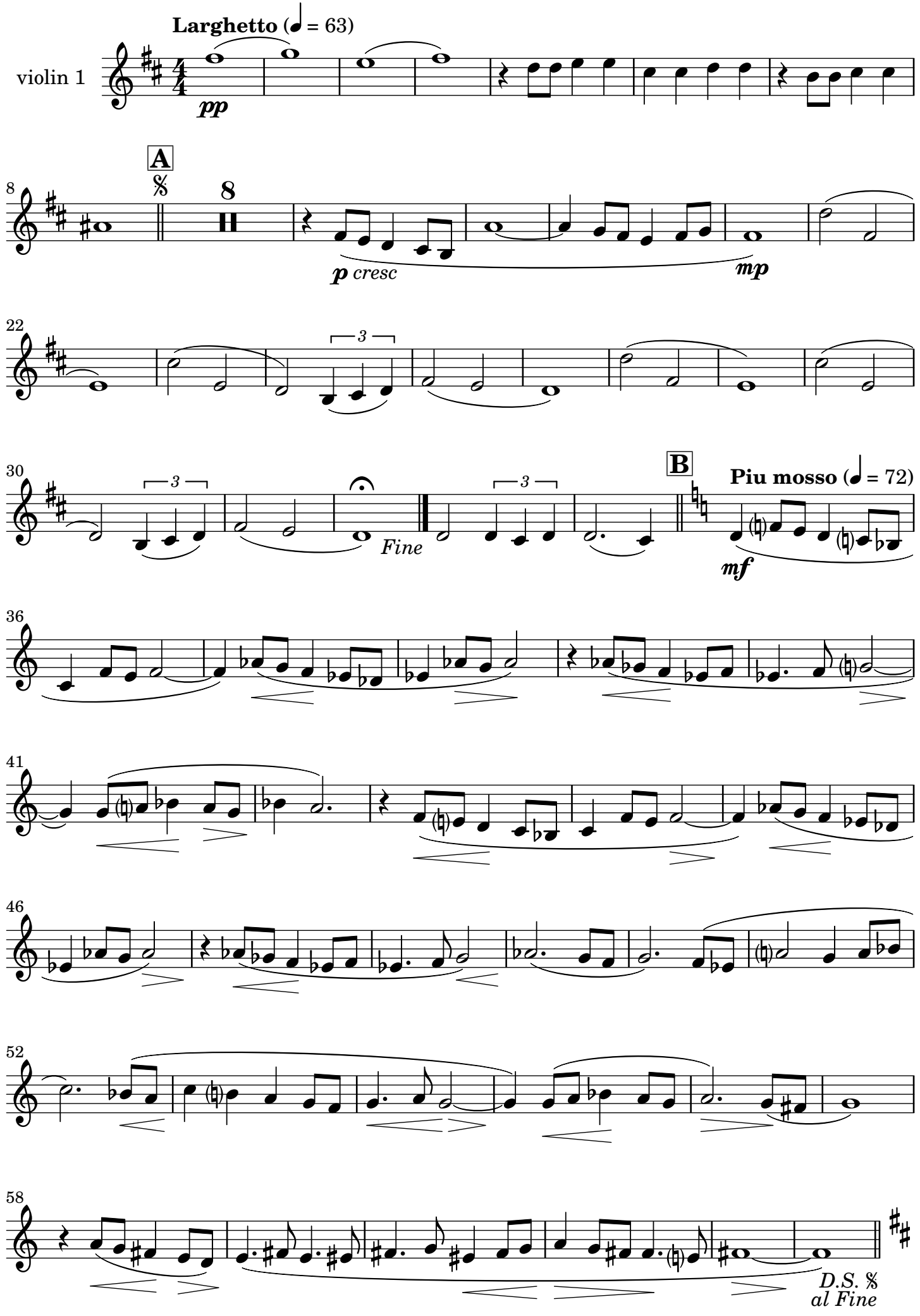
Larghetto (♩ = 63)
violin 1
pp
A
8
p cresc
mp
3
Fine
B
Piu mosso (♩ = 72)
mf
D.S. 𝄋
al Fine

8. Kayama

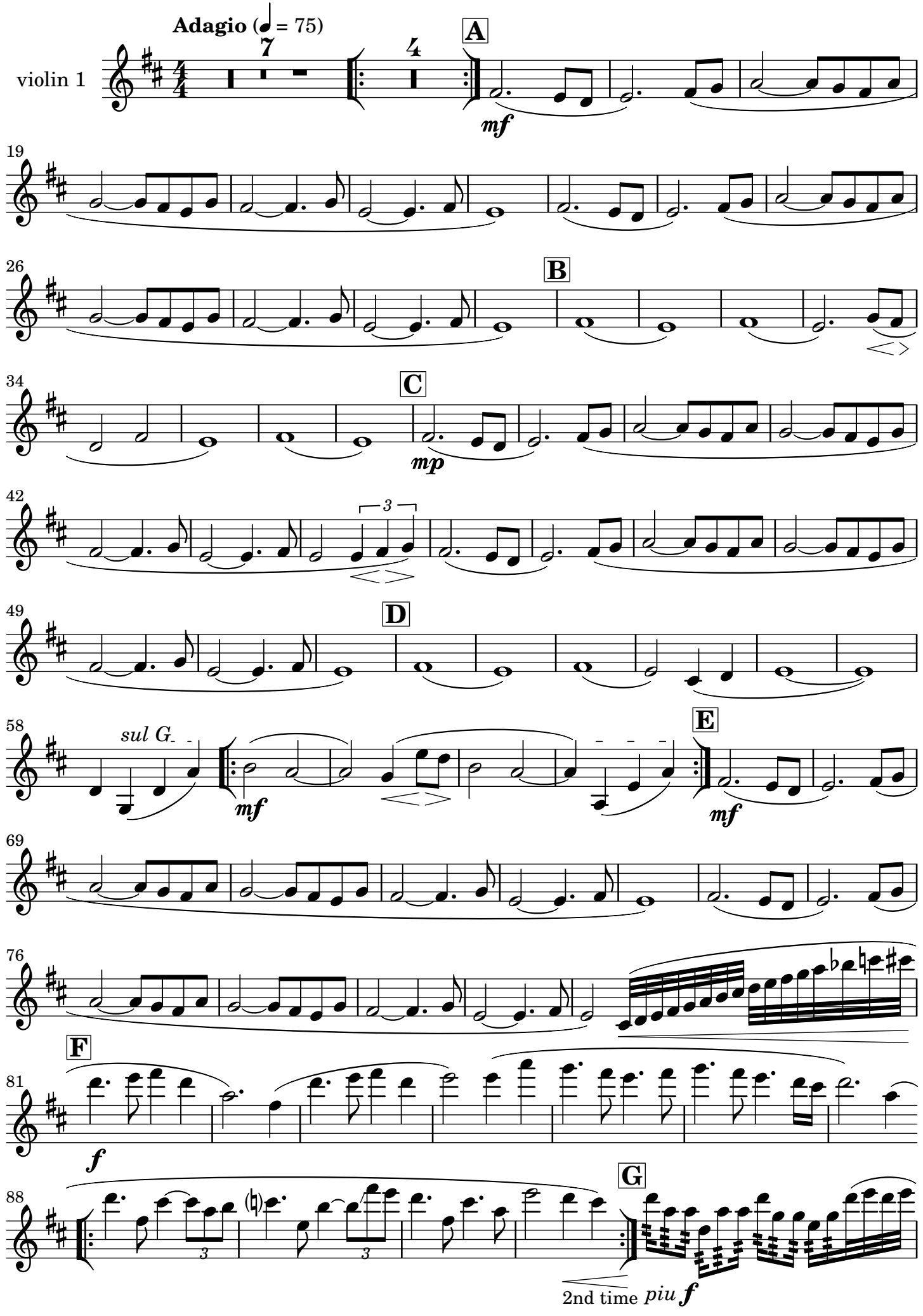
Adagio (♩= 75)
violin 1
7
4
A
mf
19
26
B
34
C
mp
42
3
49
D
58
sul G
mf
E
mf
69
76
F
81
f
88
G
2nd time
piu f

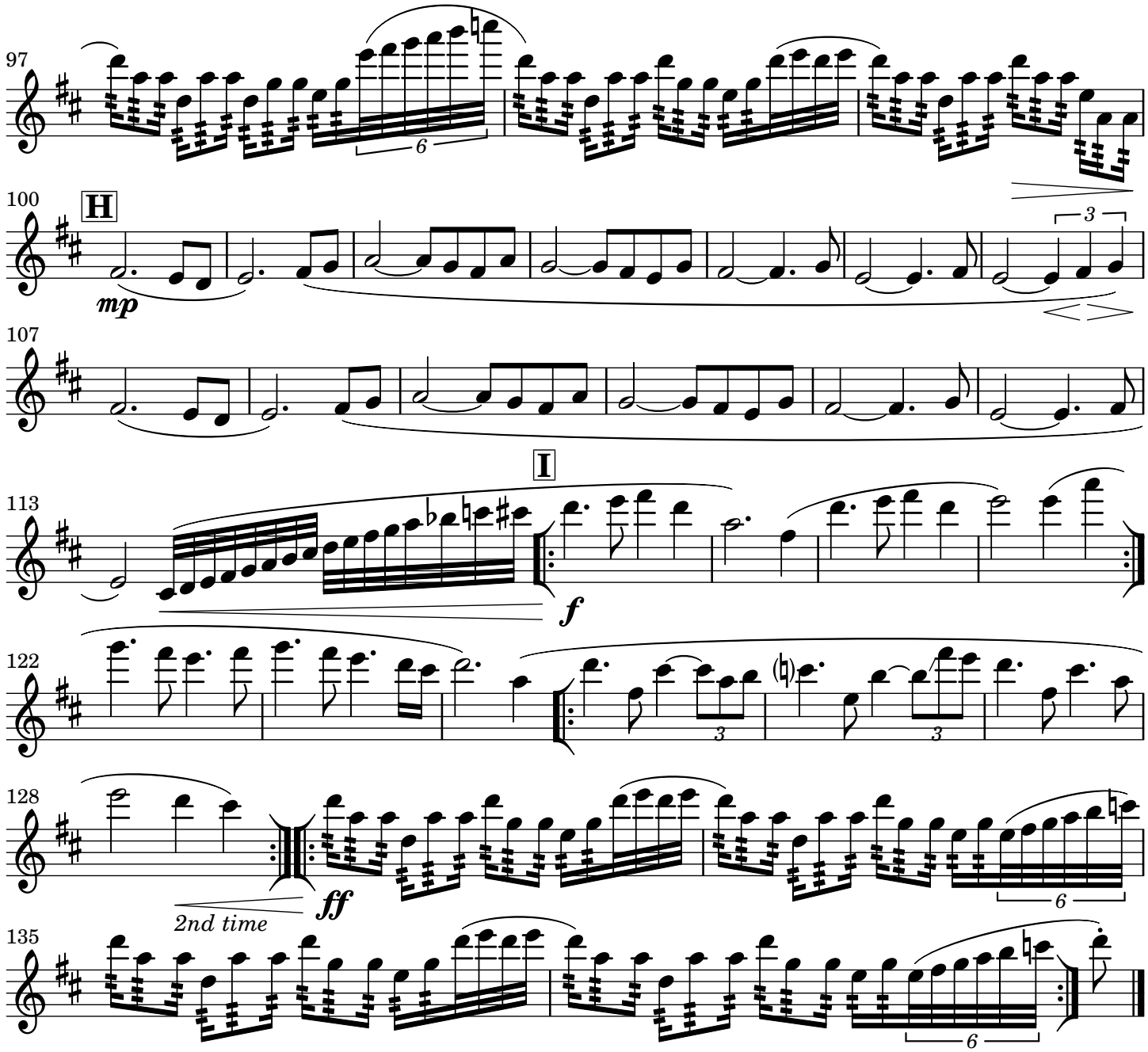
97
6
100
H
mp
3
107
113
I
f
122
3
3
128
ff
2nd time
6
135
6

9. Hymn

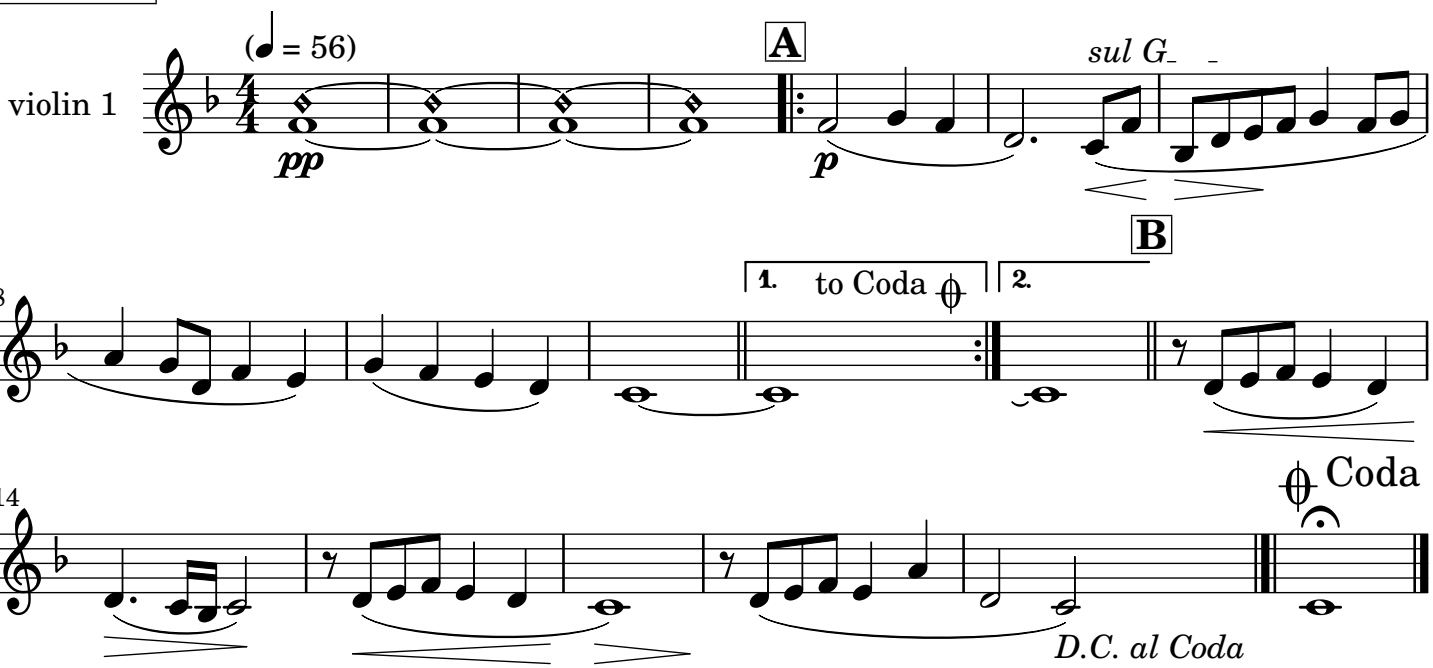
(♩ = 56)
violin 1
pp
A
p
sul G
8
1.
to Coda
2.
B
14
Coda
D.C. al Coda