Die Worte des Erlösers am Kreuze

救主十架七言 - The Seven Last Words of Christ (Op.51, 1785)

violin 1
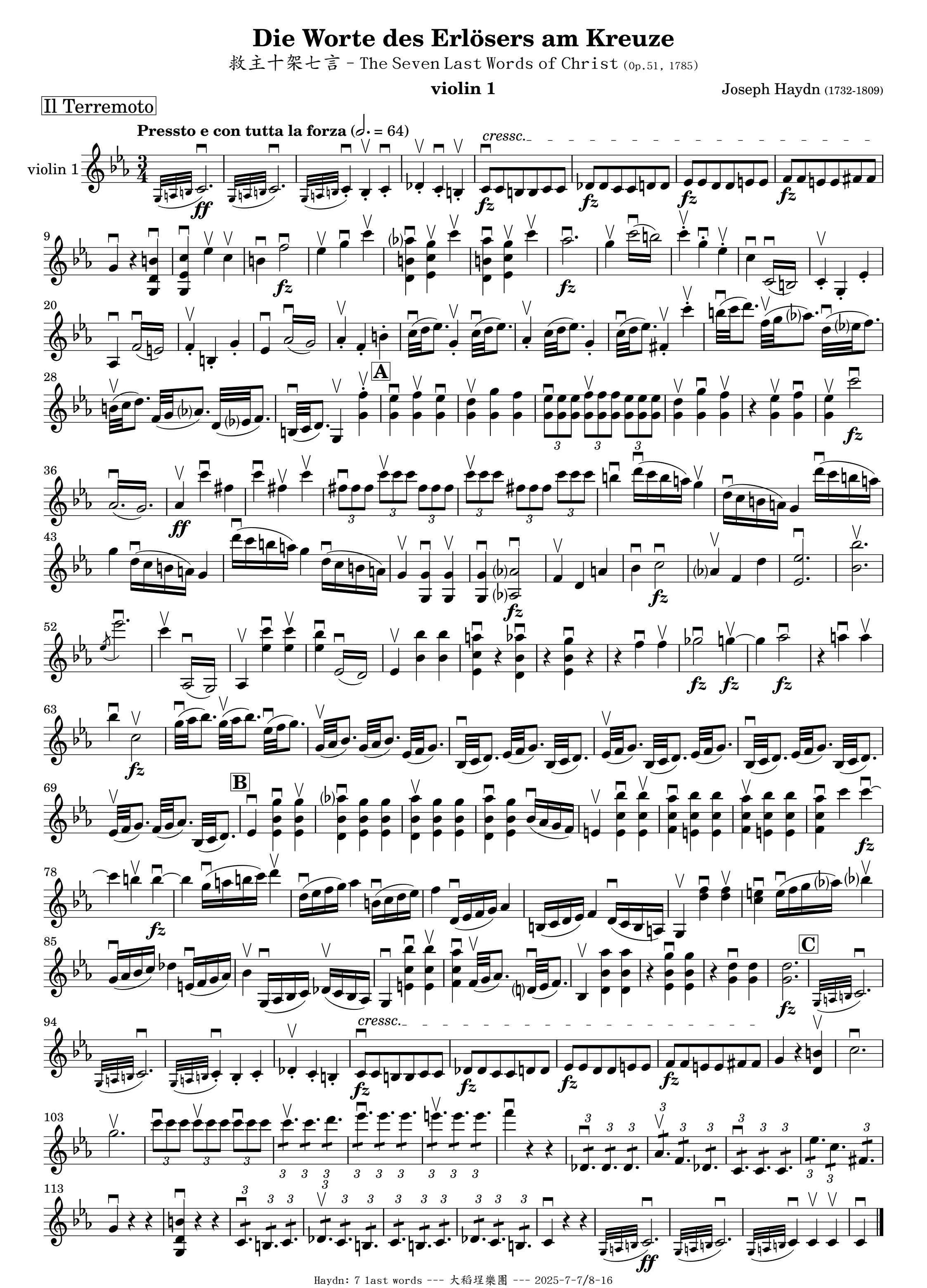
Joseph Haydn (1732-1809)